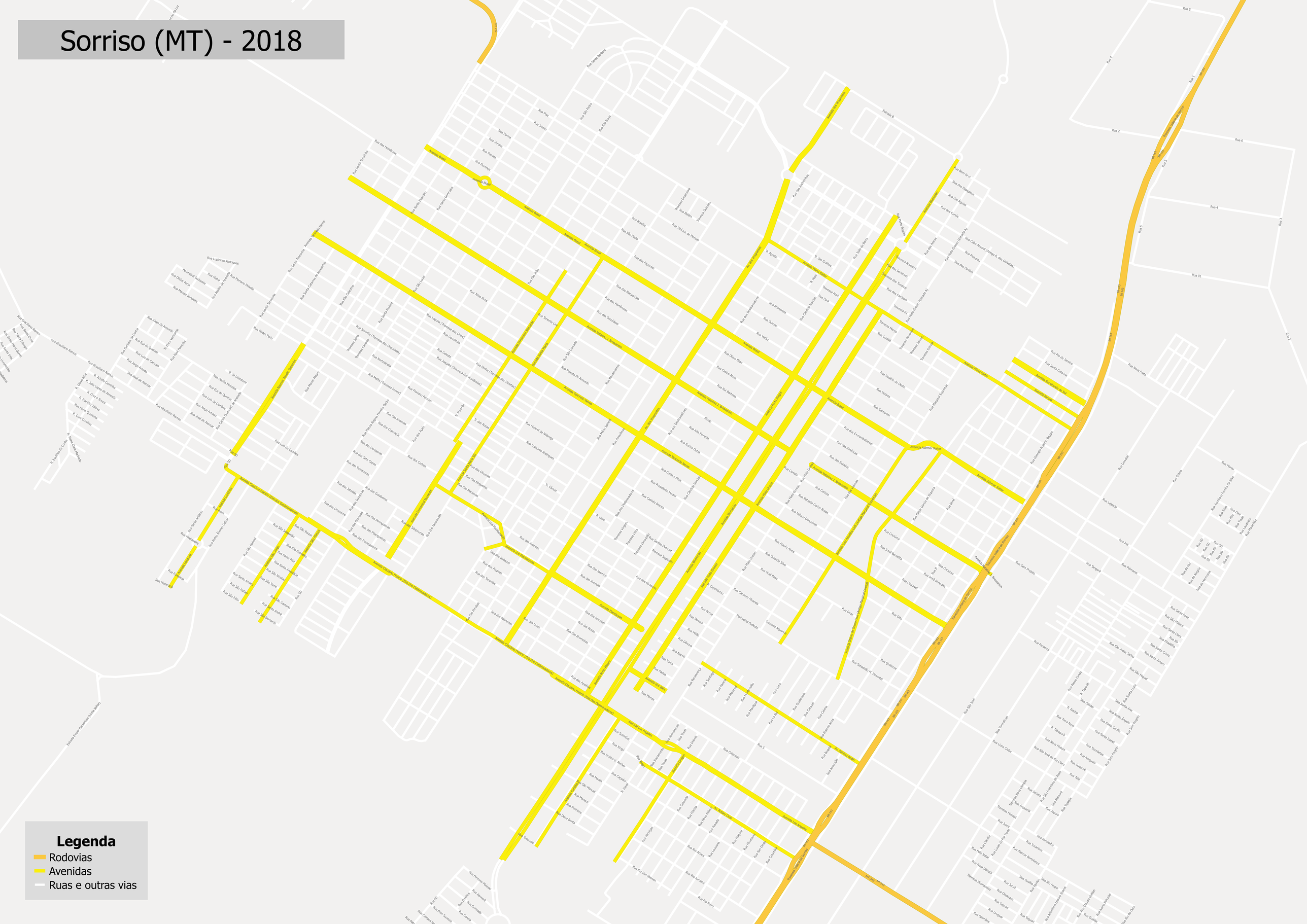Sorriso (MT) - 2018